

**+NOTICE!!**

**These documents have been scanned!**

**Do not place un-scanned documents beneath this notice!**

**Do not remove this notice from this file!**

GPO Jacket No. 560-102  
Print Order 61549  
Rise Business Services, LLC  
Job=AZ15 1/8/2020



Box Number= AZ15283



Claim Begin-End: AMC457996-AMC457996

**1 Initial Receipt**



AZ15283-38

AMC458525-AMC458783



**United States Department of the Interior**  
**Bureau of Land Management**  
 DIV OF LANDS, MINRLS & ENERGY  
 ONE N CENTRAL AVE  
 PHOENIX, AZ 85004 -4427  
 Phone: 602-417-9200

Receipt	
No:	4589378

<b>Transaction #:</b> 4711087	
<b>Date of Transaction:</b> 10/22/2019	
CUSTOMER:	
TREY METZGER 6742 W COTTONTAIL LN PEORIA, AZ 85383-7088 US	

**ENTERED**  
 NOV 08 2019  
 BY: Ram

LINE #	QTY	DESCRIPTION	REMARKS	UNIT PRICE	TOTAL
1	1.00	LOCATABLE MINERALS / MINING CLAIMS-NEW, UNADJUD, ONE OR MORE AUTH NOS / NEW MINING CLAIM PROCESSING FEE <b>CASES: AMC457996/\$20.00</b>		- n/a -	20.00
2	1.00	LOCATABLE MINERALS / MINING CLAIMS-NEW, UNADJUD, ONE OR MORE AUTH NOS / NEW MINING CLAIMS LOCATION FEE <b>CASES: AMC457996/\$40.00</b>		- n/a -	40.00
3	1.00	LOCATABLE MINERALS / MINING CLAIMS-NEW, UNADJUD, ONE OR MORE AUTH NOS / NEW MINING CLAIMS MAINTENANCE FEE <b>CASES: AMC457996/\$165.00</b>		- n/a -	165.00
<b>TOTAL:</b>					<b>\$225.00</b>

PAYMENT INFORMATION			
NOTE: Items will appear on credit card statement as "Bureau of Land Mgmt CO".			
1	AMOUNT:	225.00	POSTMARKED: N/A
	TYPE:	CREDIT CARD	RECEIVED: 10/22/2019
	NAME:	METZGER, TREY 6742 W COTTONTAIL LN PEORIA AZ 85383-7088 US	
	CARD NO:	XXXXXXXXXXXX2411	AUTH CODE: 031452
	NAME ON CARD:	TREY METZGER	
	SIGNATURE:		



REMARKS

This receipt was generated by the automated BLM Collections and Billing System and is a paper representation of a portion of the official electronic record contained therein.

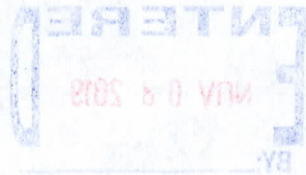



**NOTICE!!**

**These documents have been scanned!**

**Do not place un-scanned documents beneath this notice!**

**Do not remove this notice from this file!**

GPO Jacket No. 560-102  
Print Order 61549  
Rise Business Services, LLC  
Job=AZ15 1/8/2020



Box Number= AZ15283



Claim Begin-End: AMC457996-AMC457996

**2 Correspondence**



AZ15283-38

AMC458525-AMC458783

**NO  
DOCUMENTS  
FOUND**

NO DOCUMENTS FOUND  
NO DOCUMENTS FOUND



**NOTICE!!**

**These documents have been scanned!**

**Do not place un-scanned documents beneath this notice!**

**Do not remove this notice from this file!**

GPO Jacket No. 560-102  
Print Order 61549  
Rise Business Services, LLC  
Job=AZ15 1/8/2020



Box Number= AZ15283



Claim Begin-End: AMC457996-AMC457996

**3 Transfers**



AZ15283-38

AMC458525-AMC458783

**NO  
DOCUMENTS  
FOUND**

NO DOCUMENTS FOUND  
NO DOCUMENTS FOUND



**NOTICE!!**

**These documents have been scanned!**

**Do not place un-scanned documents beneath this notice!**

**Do not remove this notice from this file!**

GPO Jacket No. 560-102  
Print Order 61549  
Rise Business Services, LLC  
Job=AZ15 1/8/2020



Box Number= AZ15283



Claim Begin-End: AMC457996-AMC457996

**4 Annual Filings**



AZ15283-38

AMC458525-AMC458783



**NO  
DOCUMENTS  
FOUND**

NO DOCUMENTS FOUND  
NO DOCUMENTS FOUND

**NOTICE!!**

**These documents have been scanned!**

**Do not place un-scanned documents beneath this notice!**

**Do not remove this notice from this file!**

GPO Jacket No. 560-102  
Print Order 61549  
Rise Business Services, LLC  
Job=AZ15 1/8/2020



Box Number= AZ15283



Claim Begin-End: AMC457996-AMC457996

**5 Miscellaneous**



AZ15283-38

AMC458525-AMC458783



**NO  
DOCUMENTS  
FOUND**

NO DOCUMENTS FOUND  
NO DOCUMENTS FOUND

**NOTICE!!**

**These documents have been scanned!**

**Do not place un-scanned documents beneath this notice!**

**Do not remove this notice from this file!**

GPO Jacket No. 560-102  
Print Order 61549  
Rise Business Services, LLC  
Job=AZ15 1/8/2020



Box Number= AZ15283



Claim Begin-End: AMC457996-AMC457996

**6 Location Notices-Amendments and Supporting Documents**



AZ15283-38

AMC458525-AMC458783



# MINING CLAIM STATUS REPORT

Data Entered: 10/8/19 Rom

MTP Checked By: 10/8/19 Rom  
GEO Checked By: 10/8/19 Rom

LEAD SERIAL NUMBER: AMC 457996 thru AMC \_\_\_\_\_

**NUMBER OF CLAIMS & TYPE:**

\_\_\_\_ LODE  
1 PLACER  
\_\_\_\_ ASSOCIATION PLACER  
\_\_\_\_ MILL SITE  
\_\_\_\_ TUNNEL SITE

**CHARGES:**

Processing Fee @ \$20 = \$ 20  
Location Fee @ \$40 = \$ 40  
Maintenance Fee @ \$165 = \$ 165  
Add'l Maint Fee for Assoc Placer = \$ \_\_\_\_\_  
**SUBTOTAL** \$ \_\_\_\_\_  
Other Fees \$ \_\_\_\_\_  
Other Fees \$ \_\_\_\_\_  
**TOTAL** \$ 225

**TOTAL ACREAGE:** \_\_\_\_\_ Per Claim  
(Placer Only)

**NUMBER OF LOCATORS:** \_\_\_\_\_

**DOCUMENTS RECEIVED VIA:** Over-the-Counter [ ] Mail [  ] **TIMELY FILED:** Yes [  ] No [ ]

**LEGAL DESCRIPTION:** T 11N R 2E SEC 7  
T \_\_\_\_\_ R \_\_\_\_\_ SEC \_\_\_\_\_  
T \_\_\_\_\_ R \_\_\_\_\_ SEC \_\_\_\_\_  
T \_\_\_\_\_ R \_\_\_\_\_ SEC \_\_\_\_\_  
T \_\_\_\_\_ R \_\_\_\_\_ SEC \_\_\_\_\_

BLM [ ] FOREST SERVICE [ ] \_\_\_\_\_ SUBJ TO PL 359: Yes [ ] No [ ]  
WILDERNESS AREA [ ] \_\_\_\_\_

**SPLIT ESTATE:** N/A [ ] SX [ ] PX [ ] OTHER [ ] \_\_\_\_\_  
SRHA [ ] Was proper Notice filed if located on SHRA Land? Yes [ ] No [ ]

**RECONVEYED MINERALS ON BLM LAND REQUIRE OPENING ORDER FROM 1944 TO 1993:**

Open to Entry On \_\_\_\_\_ N/A [ ]

**COMMENTS/STATUS:** VOID [ ] PARTIALLY VOID [ ] PVT MINERALS [ ] WITHDRAWN LANDS [ ]  
OTHER [ ] \_\_\_\_\_

Phyllis accepted as mail

[ ] Claimant acknowledges that portions of the following claim(s) site(s) may be void or voidable.

Printed Name of Claimant \_\_\_\_\_ Signature of Claimant \_\_\_\_\_

\*\*\*\*\*FINAL ADJUDICATION\*\*\*\*\*

DATE \_\_\_\_\_ INITIALS \_\_\_\_\_

AMC457996

LOCATION NOTICE FOR PLACER MINING CLAIM

Amendment BLM Serial # \_\_\_\_\_

NOTICE IS HEREBY GIVEN that the Hackberry Gold # 1

\_\_\_\_\_ placer mining claim has been located by

Trey Metzger whose current mailing

address is 6742 W Cottontail Ln.

Peoria, AZ, 85383

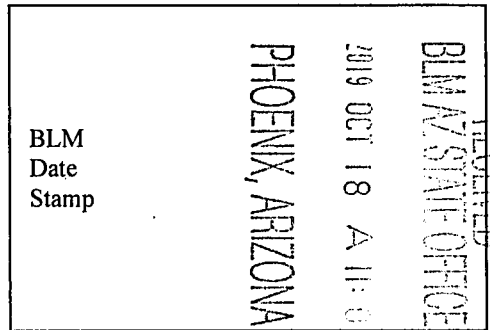

The general course of this claim is North to South and it is situated in Yavapai

County, Arizona. This claim is 1320 feet in length and 660 feet in width.

20 Total Claim Acreage. This claim runs from the location monument on which this location notice is

posted at the NW corner of the claim approximately 5 feet in a South direction to the

0 end line and 5 feet in a East direction to the 0 end line. This claim is

marked by four monuments, one at each corner of the claim.

The location monument on which this notice is posted is situated within Section 07, Township

11 N, Range 2 E, Gila Salt River Base and Meridian, Arizona. This claim encompasses

portions of the following legal subdivision(s) if located by legal subdivision or the following quarter section(s),

section(s), Township(s) and Range(s) West 1/2 of the Northwest 1/4 of

the Northeast 1/4 of section 7, Gila Salt River Base and Meridian, Arizona.

The locality of this claim with reference to some natural object or permanent monument and additional information

(if any) concerning its locality are as follows: Metal survey post on NW corner

of the NE 1/4 sec 7

\_\_\_\_\_ The above information is shown on the attached map.

DATED AND POSTED on the ground this 14th day of October, 2019.

LOCATOR(s)  AGENT

Print Name(s) Trey Metzger

Signature(s) JM

Form MCF102 Revised July 2014

AMC457996



**MINING CLAIM MAP**

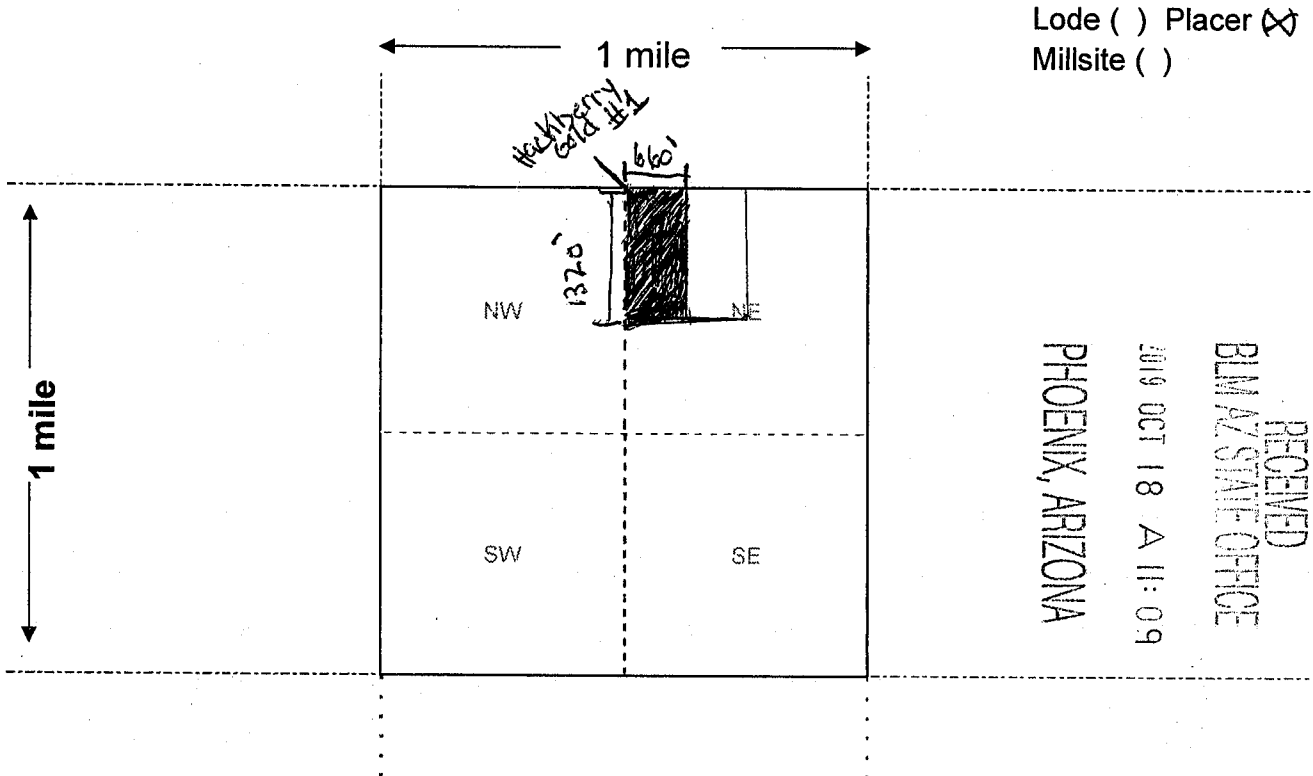

Lode ( ) Placer (X)  
Millsite ( )

RECEIVED  
BLM AZ STATE OFFICE  
2019 OCT 18 A 11:09  
PHOENIX, ARIZONA

Scale: 1" = 2000 feet



- The above map depicts the Hackberry Gold #1 mining claim, which is located in Section (s) 7, Township 11 N, Range 2 E, Gila and Salt River Base and Meridian, Yavapai County, Arizona. Total claim acreage is 20
- The type of corner and location monuments used are as follows: Corner posts are 2" PVC white 4 feet tall. location monument is a 3" PVC white.
- The bearings and distances in degrees and feet between claim corners and to a public land survey monument are as depicted on the map.
- If the claim is a placer or millsite claim with exterior limits conforming to legal subdivisions of the public survey, provide a legal description of the claim West 1/2 of the Northwest 1/4 of the Northeast 1/4

AMC 457996

Form MCF100a  
Revised July 2014

DEPARTMENT OF THE INTERIOR  
BUREAU OF LAND MANAGEMENT  
Case Recordation

**Geographic Report with Land**

Disposition is equal to **AUTHORIZED , CANCELLED , EXPIRED , PENDING , REJECTED , RELINQUISHED ,  
WITHDRAWN**  
**and** Meridian Township Range Section is equal to **14 0110N 0020E 007**  
**and** Admin State is equal to **AZ**



DEPARTMENT OF THE INTERIOR  
BUREAU OF LAND MANAGEMENT  
Case Recordation  
Geographic Report with Land

Admin State: AZ  
Geo State: AZ

Serial Number	Total Case Acres:	Casetype	Case Disp	Mer	Twp	Rng	Sec	Sur Type	Sur Nr	Suf	Subdivision	Act Pend
AZA 019323	82.000	262201	AUTHORIZED	14	0110N	0020E	007	ALIQ			E2;	
AZA 022632	35.980	266203	AUTHORIZED					MNR			W2W2NE;	
AZA 023641	37.370	266203	AUTHORIZED					MNR			W2W2NE;	
AZA 02370023	36,822.550	213701	AUTHORIZED					ALIQ			NENE,E2W2,SE;	
	36,822.550							LOTS			1-4;	
AZA 027219	1.230	265011	AUTHORIZED					ALIQ			SENW;	
	1.230							LOTS			2;	
AZA 027225	8.310	265011	AUTHORIZED					LOTS			1-4;	
	8.310							MNR	1		W2SESW;	
AZA 027234	31.530	288111	AUTHORIZED					ALIQ			NENE;	
AZA 033350	640.050	288100	AUTHORIZED					ALIQ			NE;	
AZAR 0010913	211.580	288100	AUTHORIZED					ALIQ			SENE;	
AZPHX 0085401	1.000	285004	AUTHORIZED					ALIQ			W2NE,SENE;	
AZPHX 008540101	74.400	285011	AUTHORIZED					ALIQ			NENE,NENW,NESE;	

# TOWNSHIP 11 NORTH RANGE 2 EAST OF THE GILA AND SALT RIVER MERIDIAN, ARIZONA

YAVAPAI COUNTY  
HASSA YAMPA FIELD OFFICE

**STATUS OF PUBLIC DOMAIN  
LAND AND MINERAL TITLES  
AND ACQUIRED LANDS**

INDEX TO SEGREGATED TRACTS					
TRACT NO	ORIGINAL SURVEY			SUBDIVISION	
	T	R	SEC	T	SEC

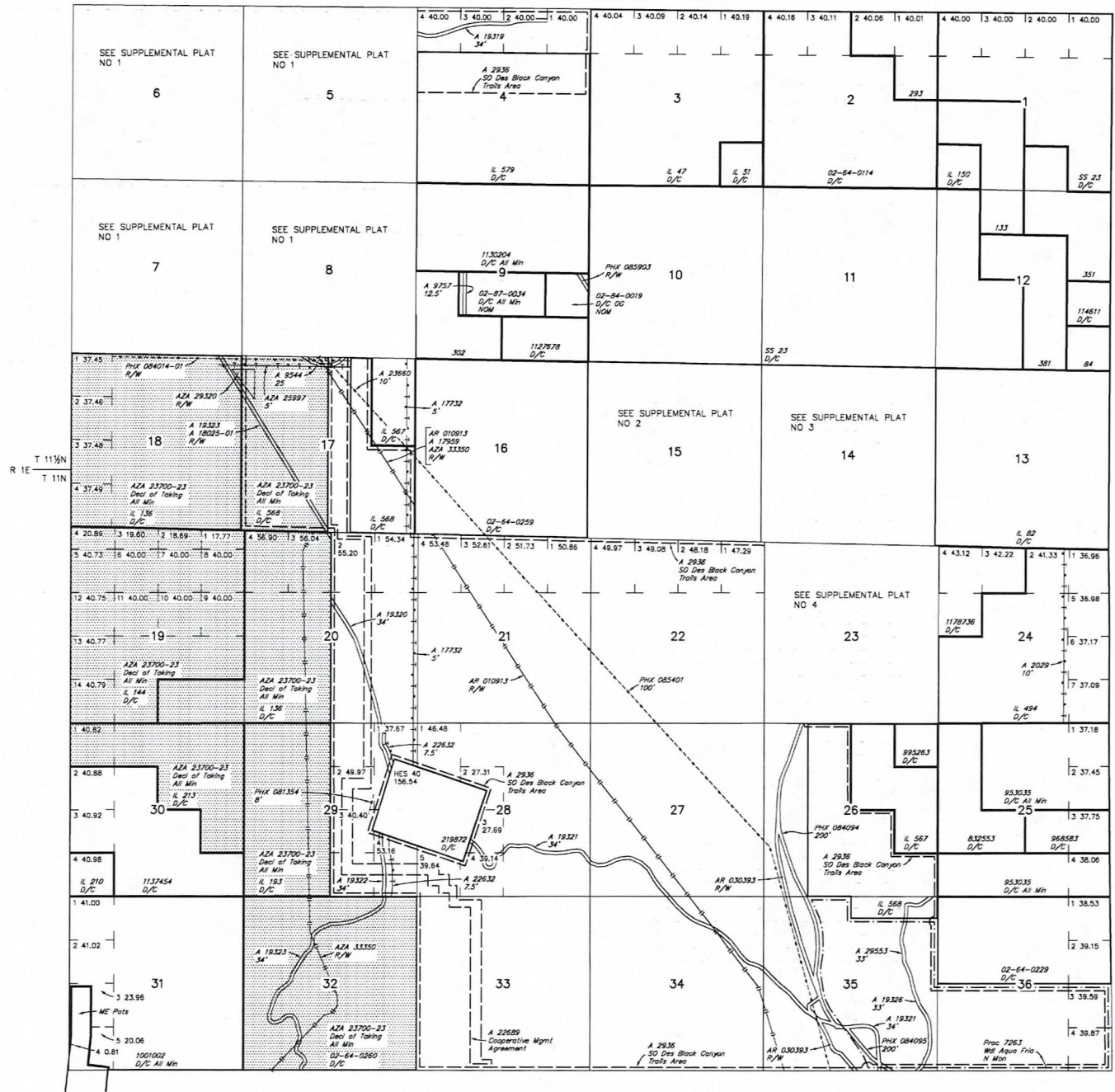

Lot 34°16'54.60"N  
Long 112°05'39.34"W

*FOR ORDERS AFFECTING DISPOSAL OR USE OF UNIDENTIFIED LANDS WITHDRAWN FOR CLASSIFICATION, MINERALS, WATER AND/OR OTHER PUBLIC PURPOSES, REFER TO INDEX OF MISCELLANEOUS DOCUMENTS.*

*MDS 44 SW*

*Lands patented under Small Tract Act are NOM - Subject to Mineral Leasing Act*

*A 27238 R/W Telephone & Telegraph Line 12.5'*  
Sec 32: E1/2

*A 27225 R/W Transmission line*  
Sec 7: Lots 1-4, W1/2SE1/4SW1/4  
Sec 18: E1/2W1/2, W1/2SE1/4  
Sec 19: Lots 2, 7, 10, W1/2SE1/4  
Sec 29: S1/2NW1/4  
Sec 30: NE1/4, NE1/4SE1/4

*A 18023 R/W Road 5'*  
Sec 26: SE 1/4NE1/4

*A 22632 R/W Telephone & Telegraph Line 7.5'*  
Sec 6: Lot 5  
Sec 7: W1/2W1/2NE1/4  
Sec 17: SW1/4SW1/4SE1/4  
Sec 20: Lot 2, W1/2SW1/4NE1/4, SE1/4  
Sec 29: Lots 1, 4

*AZA 23641 R/W Telephone & Telegraph Line 7.5'*  
Sec 7: W1/2W1/2NE1/4  
Sec 17: SW1/4SW1/4NE1/4  
Sec 20: Lot 2, W1/2SW1/4NE1/4, SE1/4  
Sec 29: Lots 1, 4

*AZA 23660 R/W Transmission Line 10'*  
Sec 6: Lot 2  
Sec 14: Lot C & D  
Sec 17: W1/2NW1/4NE1/4

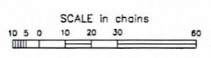

**WARNING STATEMENT**  
This plot is the Bureau's Record of Title, and should be used only as a graphic display of the township survey data. Records herein do not reflect title changes which may have been effected by lateral movements of rivers or other bodies of water. Refer to the cadastral surveys for official survey information.

CURRENT TO	NW	OSR Mer
12-17-2015	ACAD	T 11 N
		R 2 E